



---

# TRANSFLO \$Velocity<sup>SM</sup> 1.0

Client Installation Guide

---

Information in this document is subject to change without notice. The software described in this document is furnished under a license agreement or nondisclosure agreement. The software may be used or copied only in accordance with the terms of those agreements. No part of this publication may be reproduced, stored in a retrieval system or transmitted in any form or any means electronic or mechanical, including photocopying and recording for any purpose without the written permission of Pegasus TransTech.

Windows® and Windows Server® are registered trademarks of Microsoft Corporation in the United States and other countries.

Core™ is a trademark and Intel®, Pentium® and Celeron® are registered trademarks of Intel Corporation or its subsidiaries in the United States and other countries.

---

<b>Document History</b>			
<b>Release Date</b>	<b>Document Edition</b>	<b>File Name</b>	<b>Product Version</b>
10/16/2009	TFV-2009-1.0-SA	TRANSFLO \$Velocity 1.0 SA	1.0

---

---

<b>Revision History</b>		
<b>Revision Date</b>	<b>Owner/Modifier</b>	<b>Comments</b>
10/16/2009	Paul Jorge	Draft

---

Direct any content questions or comments to:

Pegasus TransTech Corp.  
Product Development Documentation  
4010 Boy Scout Blvd.  
Suite 300  
Tampa, FL 33607  
(813) 386-6000

[www.transflo.com](http://www.transflo.com)

# Table of Contents

<b>CHAPTER 1. INTRODUCTION .....</b>	<b>4</b>
OVERVIEW .....	4
HARDWARE REQUIREMENTS .....	4
OPERATING SYSTEM REQUIREMENT .....	4
<b>CHAPTER 2. INSTALLATION .....</b>	<b>5</b>
<b>CHAPTER 3. REGISTRATION .....</b>	<b>9</b>
<b>INDEX .....</b>	<b>11</b>
<b>DOCUMENT COMMENTS .....</b>	<b>12</b>

# Chapter 1. Introduction

## Overview

This guide discusses the installation and configuration of the TRANSFLO \$Velocity<sup>SM</sup> client application.

## Hardware Requirements

Component	Requirement
Processor	Pentium 4 2.0 GB RAM
Memory	Minimum: 512 MB. Recommended: 1 GB or higher
Hard Drive	16 GB HDD 9.25 GB Free

## Operating System Requirement

Operating System...	with Service Pack Level...	Additional Requirements
Windows XP Professional	3	None
Windows Vista Business	2	None
Windows 7 Ultimate	None	None

## Chapter 2. Installation

To Install TRANSFLO \$Velocity<sup>SM</sup>:

1. Double click the *TRANSFLO Velocity Client Setup.exe* file.

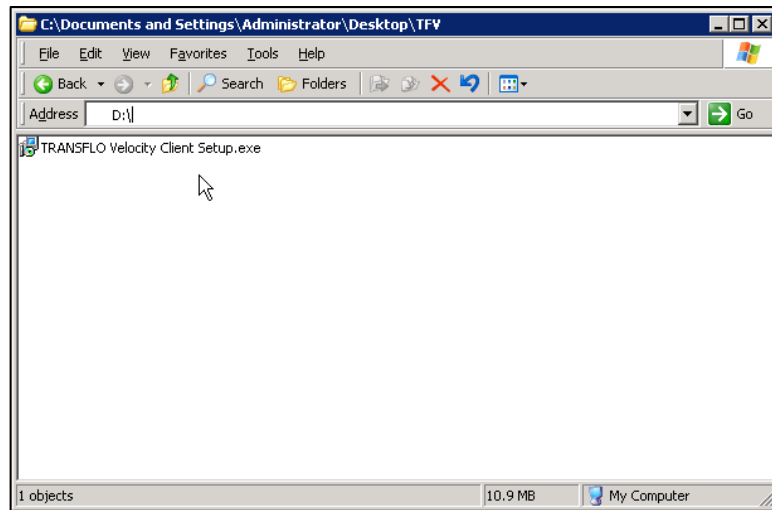

2. *Setup* opens to the *Welcome* window. Click **Next**.



3. The *Select Destination Location* window opens. Either use the default installation folder provided or click the **Browse** button and select the folder where you would like TRANSFLO \$Velocity<sup>SM</sup> to be installed. Click **Next**.

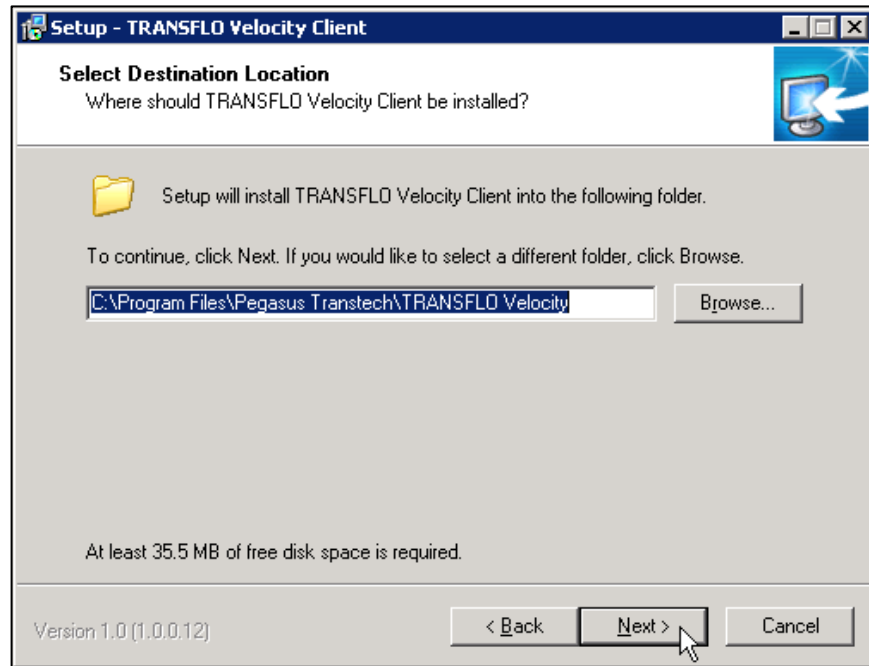

4. The *Select Additional Tasks* window opens. If desired check the **Create a desktop icon** check box. Click **Next**.

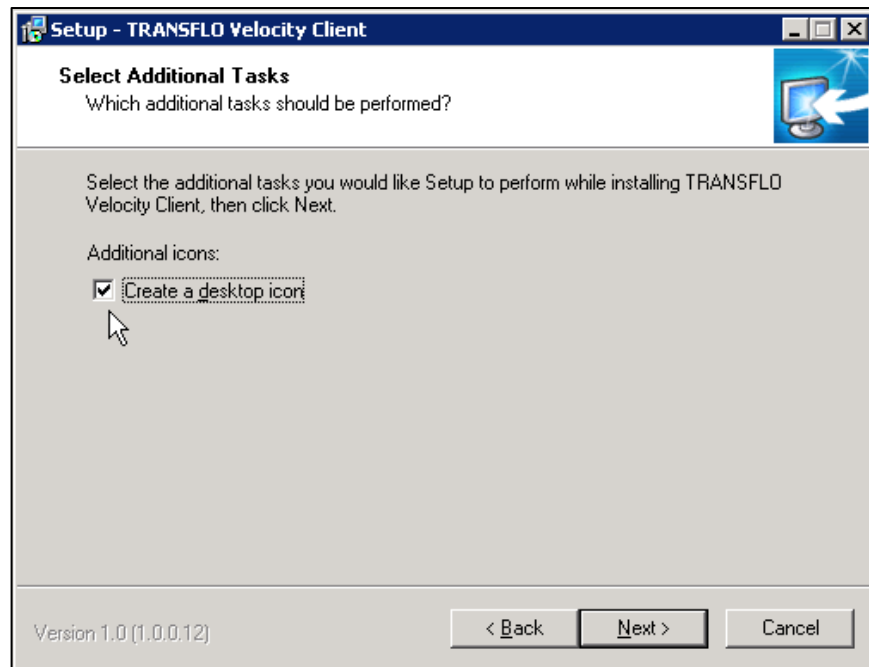

5. The *Ready to Install* window opens. Verify that the destination location is correct, and click **Next**.

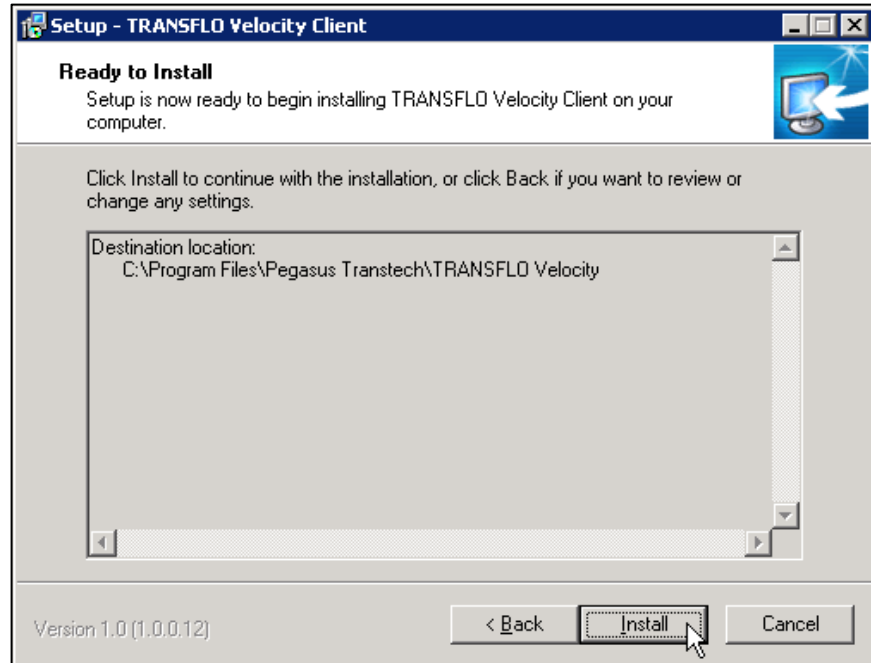

6. Setup starts installing the TRANSFLO \$Velocity client.

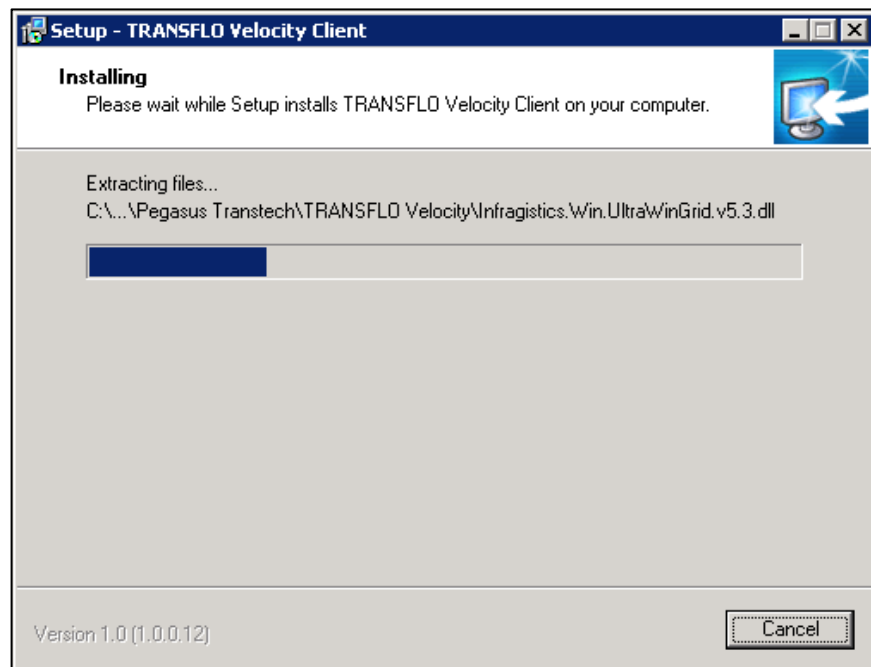

7. Setup indicates that it has successfully installed TRANSFLO \$Velocity on your machine. Click **Finish**.





## Chapter 3. Registration

Before you can begin using *TRANSFLO \$Velocity<sup>SM</sup>* you must register.

To register *TRANSFLO \$Velocity<sup>SM</sup>* do the following:

1. On the Windows start menu point to *Programs*, point to *TRANSFLO Velocity*, and click on **TRANSFLO \$Velocity**.

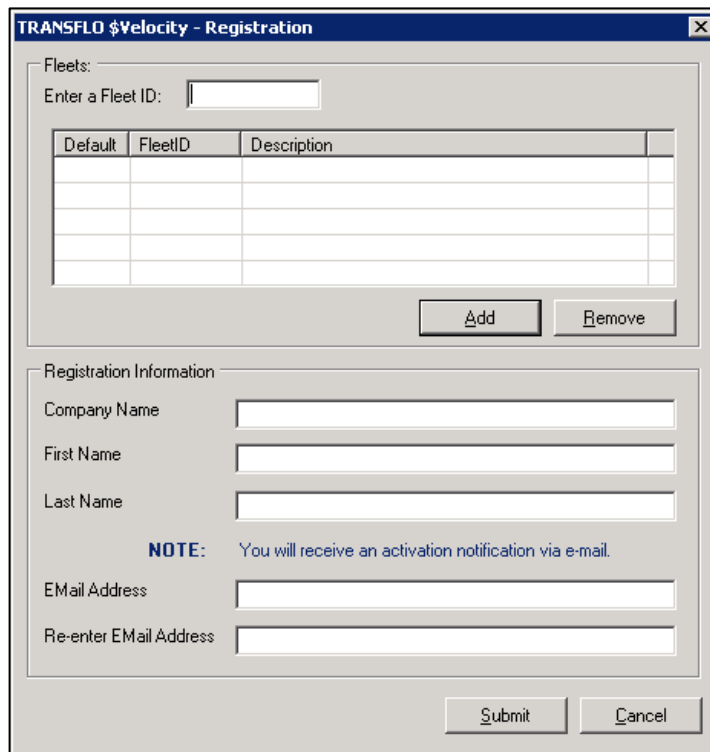

2. The *TRANSFLO \$Velocity – Registration* window opens.

A screenshot of the 'TRANSFLO \$Velocity - Registration' dialog box. It has a title bar with a close button. The window is divided into two main sections. The top section is titled 'Fleets:' and contains a text box labeled 'Enter a Fleet ID:'. Below this is a table with three columns: 'Default', 'FleetID', and 'Description'. The table is currently empty. Below the table are 'Add' and 'Remove' buttons. The bottom section is titled 'Registration Information' and contains several text input fields: 'Company Name', 'First Name', 'Last Name', 'Email Address', and 'Re-enter Email Address'. A 'NOTE:' is displayed above the 'Email Address' field, stating 'You will receive an activation notification via e-mail.' At the bottom right of the dialog are 'Submit' and 'Cancel' buttons.

### Note:

If you wish to remove a fleet from the list, click on it and then click on the Remove button.

### Note:

You will be notified if you entered an invalid Fleet the first time you start *TRANSFLO \$Velocity<sup>SM</sup>*.

3. Enter your Fleet ID in the *Enter a Fleet ID* text box and click the **Add** button. The Fleet is entered in the *Fleet ID* column of your Fleet list. Repeat this until all of your Fleets have been added. Click on the check box to the left of the Fleet that you wish to be the default Fleet in your Fleet selection list.
4. The list of fleets that you created by entering Fleet ID's in the *Enter Fleet ID* text box are displayed in the grid. Once the registration process is completed the Fleet Descriptions will display in the *Description* column.
5. Enter your company's name in the *Company Name* box.
6. Enter your first name in the *First Name* text box.

7. Enter your last name in the *Last Name* text box.
8. Enter your Email address in the Email Address text box.
9. Re-enter your Email address in the Re-enter Email Address text box.

**Important:**

This must be a valid email address that you have access to. An activation email will be sent to this email address with a link that you must click in order to activate *TRANSFLO \$Velocity<sup>SM</sup>*. You will not be able to use the *TRANSFLO \$Velocity<sup>SM</sup>* program until you click on the registration email link. Make sure your email is set up to not block these types of emails. If you do not receive a confirmation email, be sure to check your Junk Mail folder.

**Note:**

In order to use the *TRANSFLO \$Velocity<sup>SM</sup>* program you must submit your registration information and you must connect to the internet. You must then click on registration link that will be in the body of your registration email that will be automatically be sent to the email address that you entered in 5 and 6 above.

10. Once you have finished entering your registration information click on the **Submit** button. If you are connected to the internet, your registration information will be sent immediately. If not, your registration information will be sent the next time you connect to the internet. Once you click on the **Submit** button the registration window will close.
11. Clicking on the **Cancel** button will terminate the registration process and all of your registration information will be lost.

# Index

## A

Activate registration, 10  
activation email, 10

## C

*Company Name* box, 9

## E

*Enter a Fleet ID* text box, 9

## F

*First Name* text box, 9

## H

Hardware Requirements, 4

## I

installation, 5

## L

*Last Name* text box, 10

## O

Operating System Requirements, 4  
Overview, 4

## R

Registration, 9

